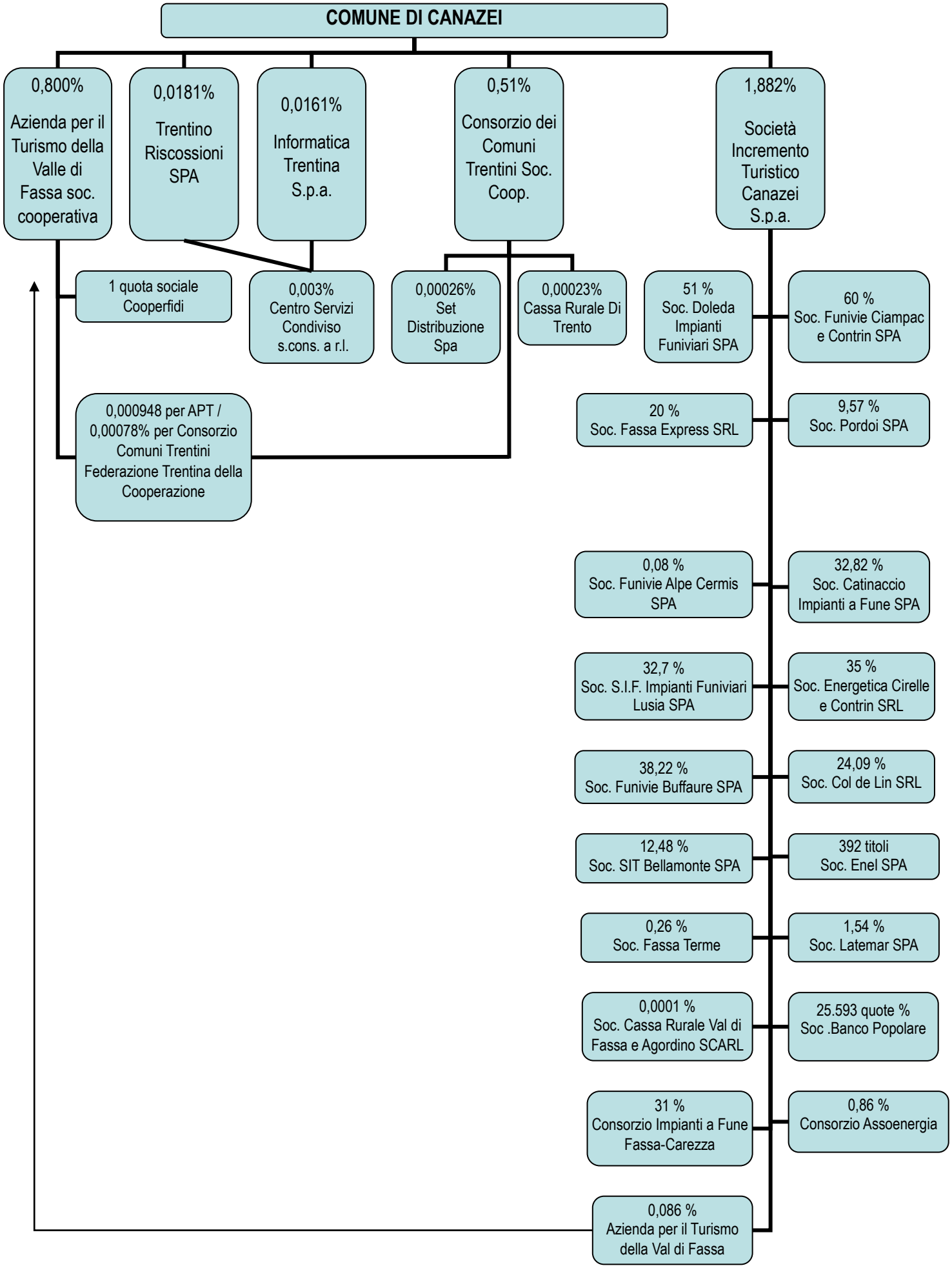SITUAZIONE AL 31.12.2018